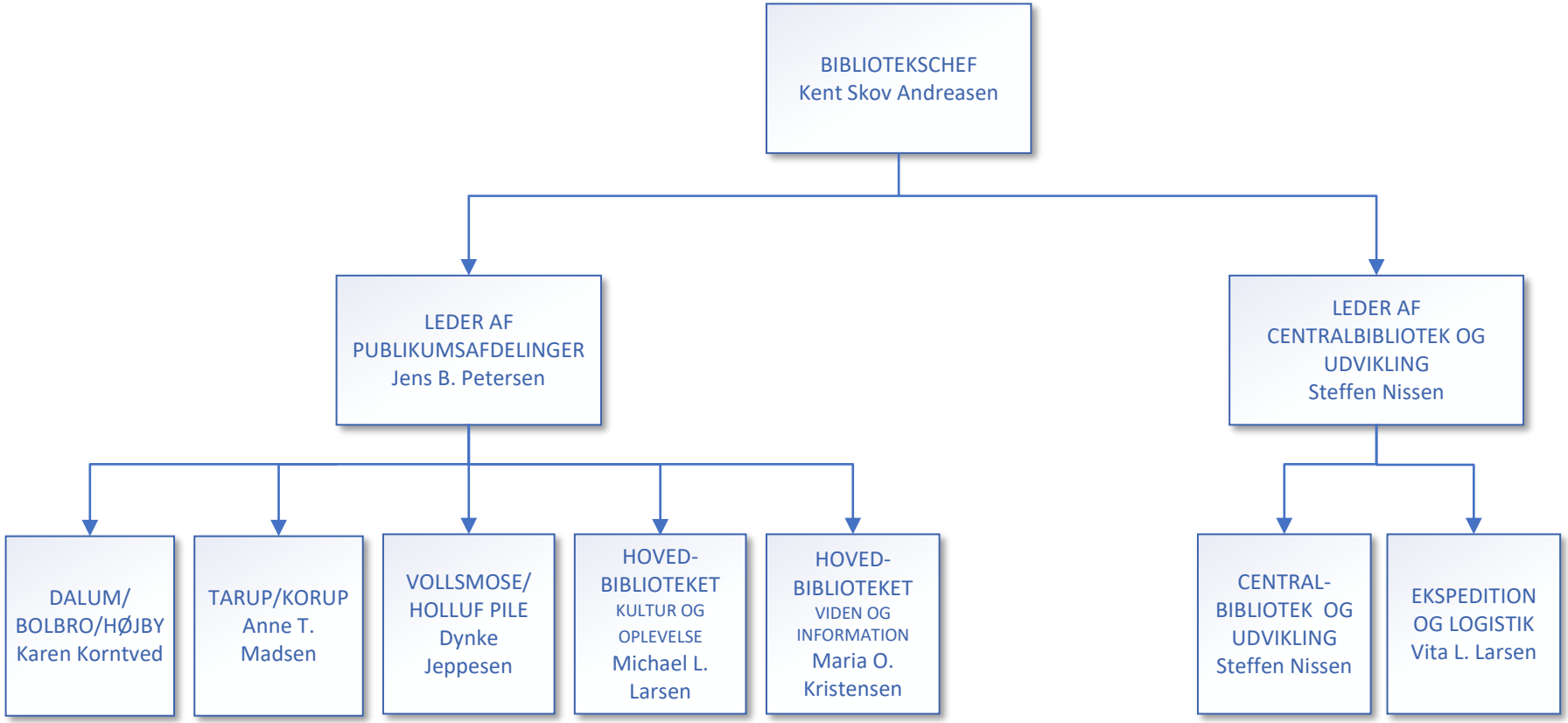

ORGANISATION
ODENSE BIBLIOTEKERNE